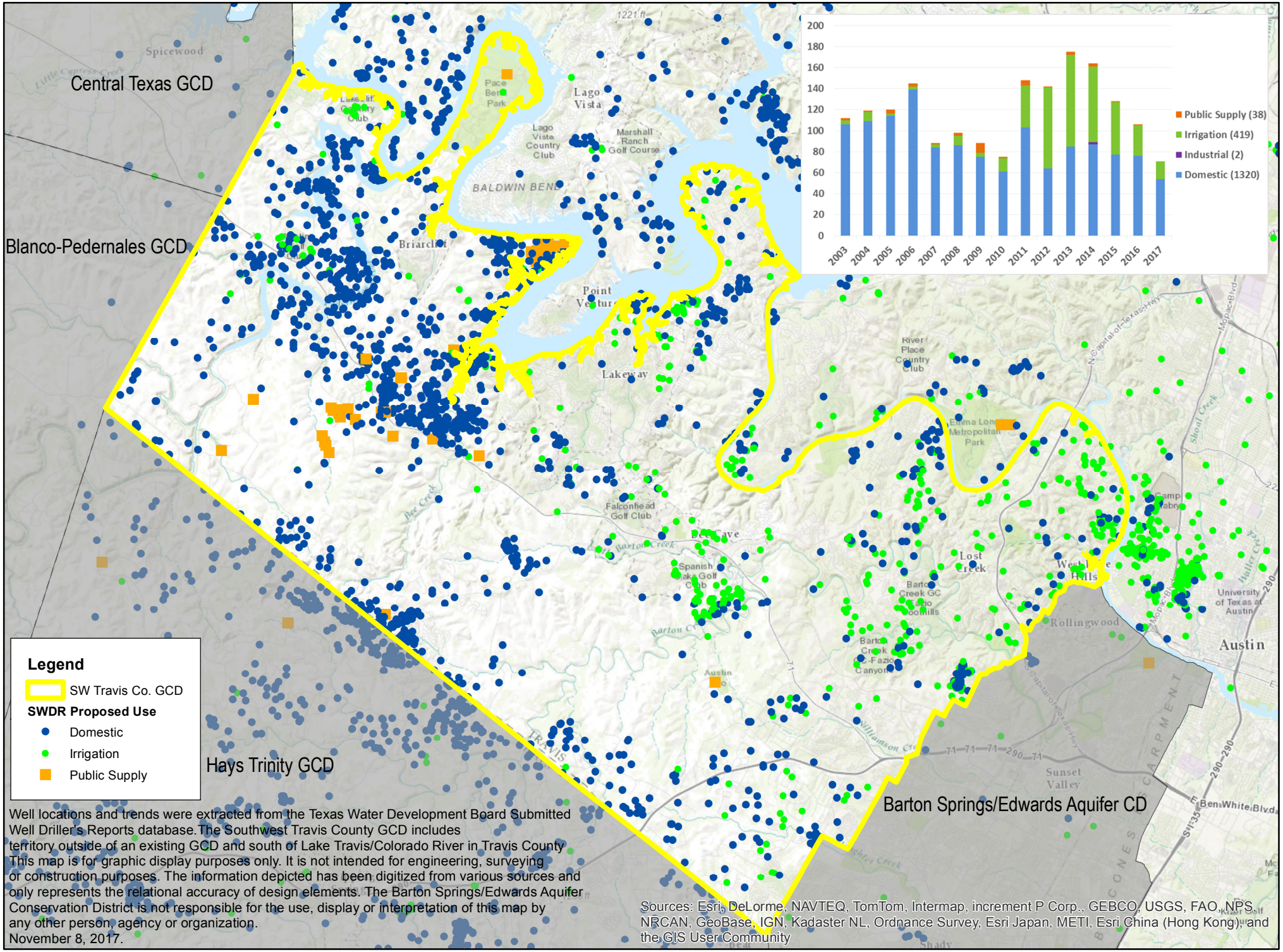Proposed Southwest Travis County GCD